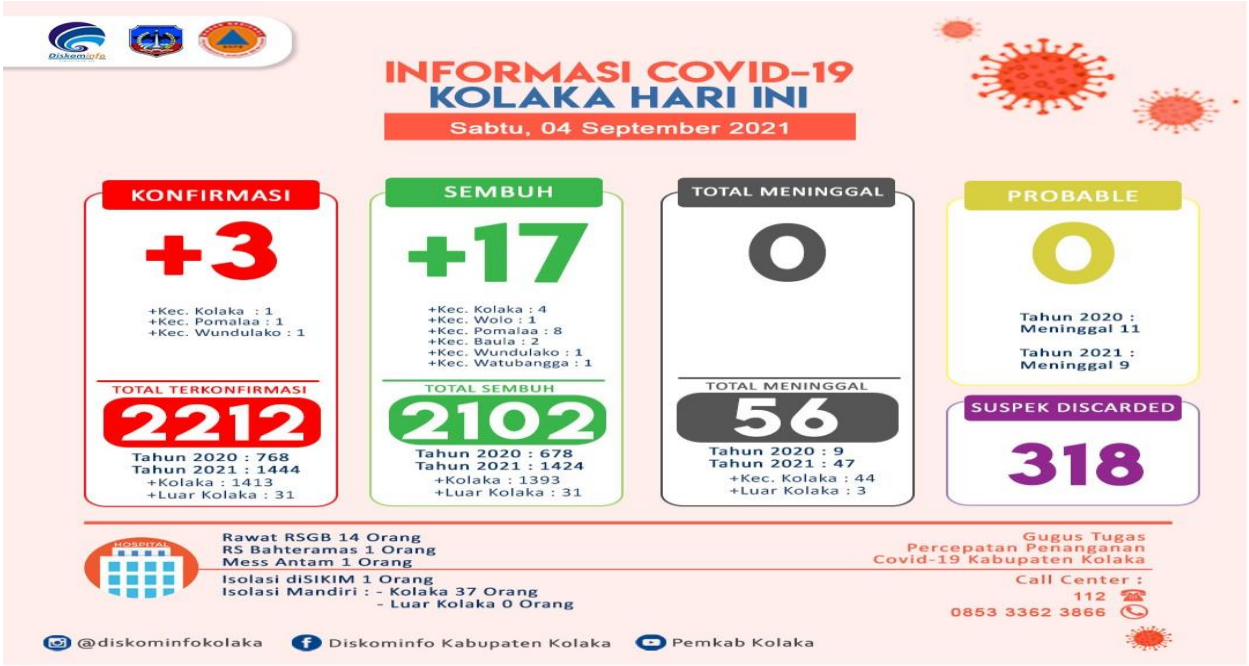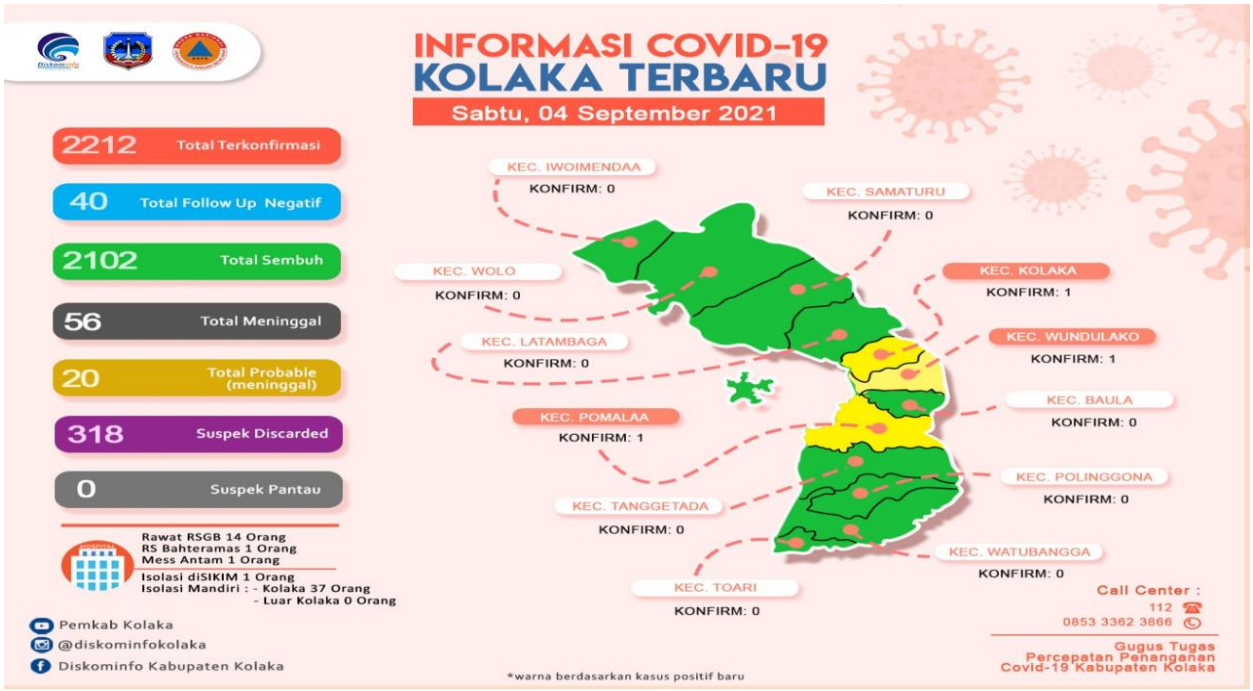Update Data Covid-19 Tanggal 04 September 2021 Di Kabupaten Kolaka