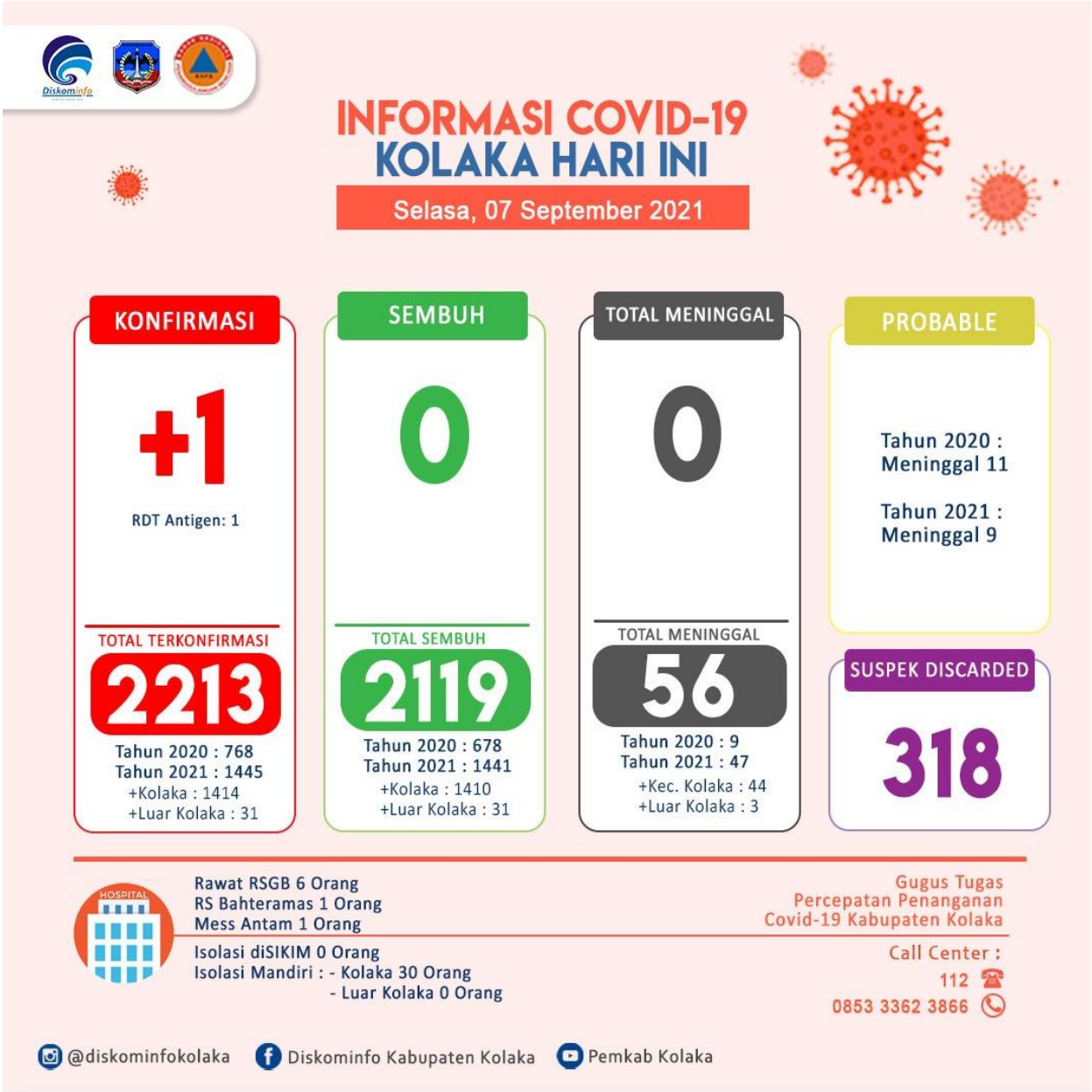Update Data Covid-19 Tanggal 7 September 2021 Di Kabupaten Kolaka